Office of Facilities Design and Construction

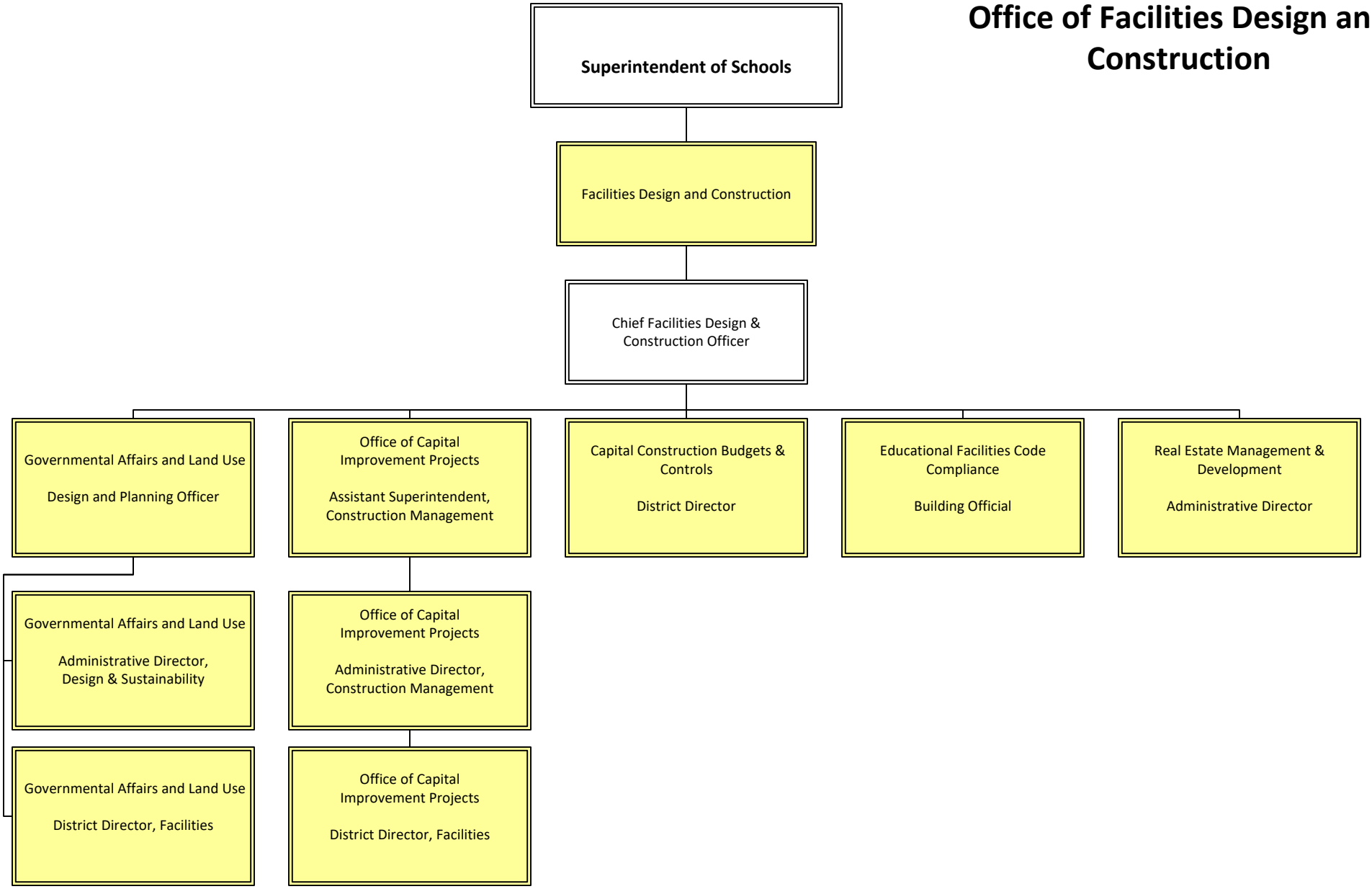

Produced by Human Resources (SP)
April 2025